

How do I access WebDAV in Windows XP/Vista

The step-by-step below will demonstrate how to connect to your NAS via WebDAV on Windows XP and Vista

A. For Windows XP:

The procedure is pretty much the same as it in Windows Vista.

1. Right-click on “My Computer” and select “Map Network Drive...”

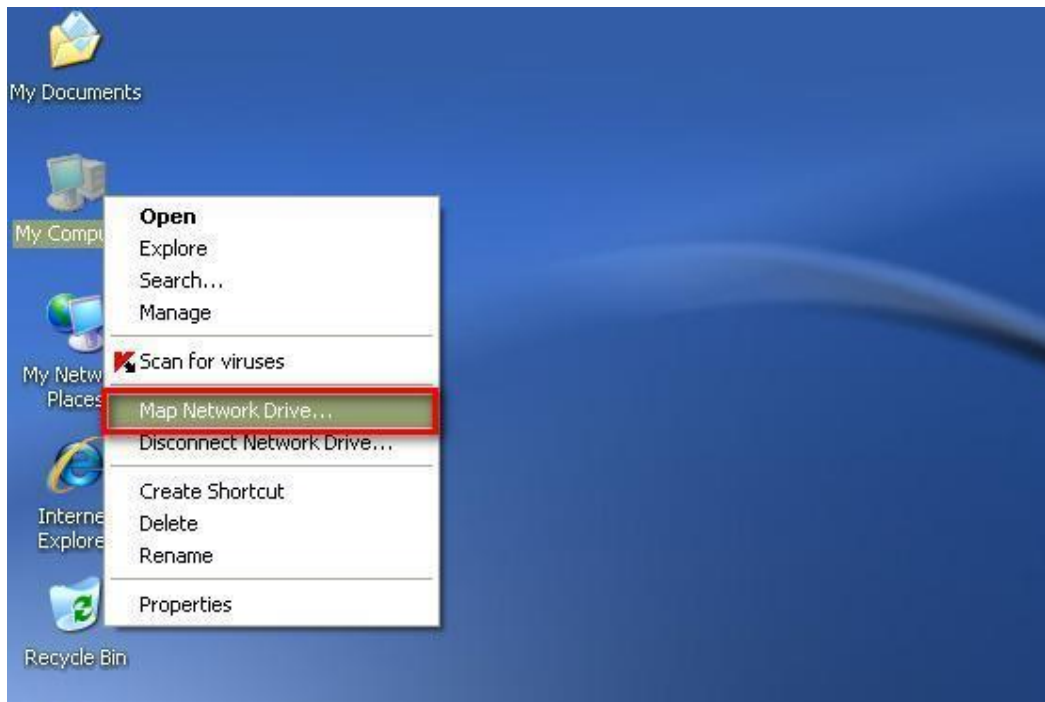

2. Click “Sign up for online storage or connect to a network server”

3. Select "Choose another network location"

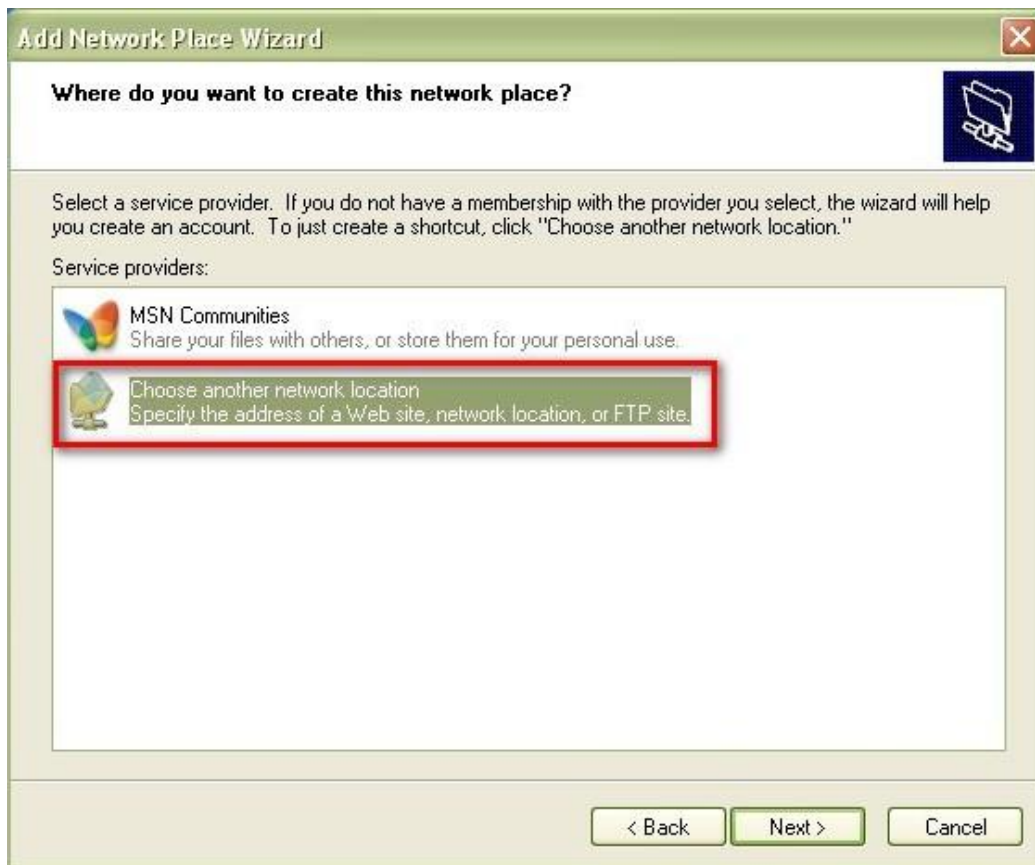

4. Enter the URL of your NAS with the share folder name. Please notice that you

should put the “#” in the end of the URL. Click “Next” and go to the next step.
Format: http://NAS_IP_or_HOST_NAME/SHARE_FOLDER_NAME/#

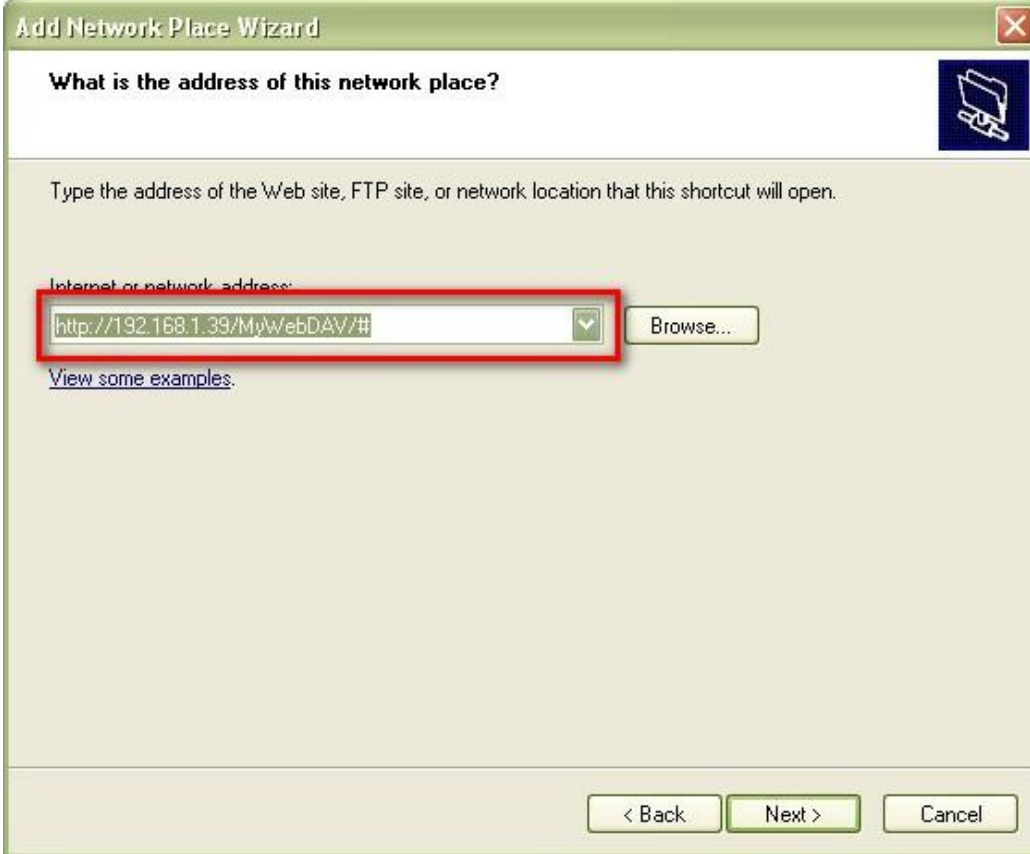

Add Network Place Wizard

What is the address of this network place?

Type the address of the Web site, FTP site, or network location that this shortcut will open.

Internet or network address:

http://192.168.1.39/MyWebDAV/#

[View some examples.](#)

< Back Next > Cancel

5. Enter the user name and its password which has the WebDAV privilege to access this share folder.

Connect to 192.168.1.39

Connecting to 192.168.1.39

User name: James

Password: •••••

☐ Remember my password

OK Cancel

6. Type a name for this network place.

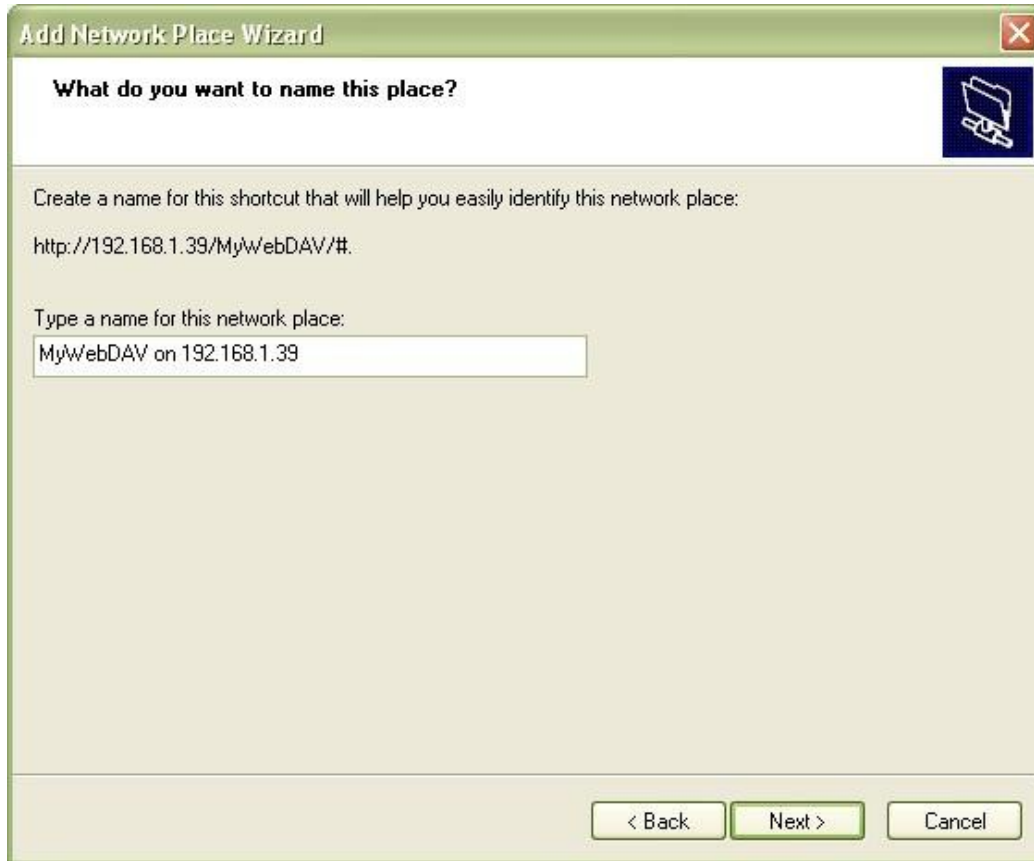

Add Network Place Wizard

What do you want to name this place?

Create a name for this shortcut that will help you easily identify this network place:

http://192.168.1.39/MyWebDAV/#.

Type a name for this network place:

MyWebDAV on 192.168.1.39

< Back Next > Cancel

7. There you go, the network place has been created and is ready to be used.

8. Now you can access this share folder anytime thru WebDAV, a shortcut has also been created in "My Network Places".

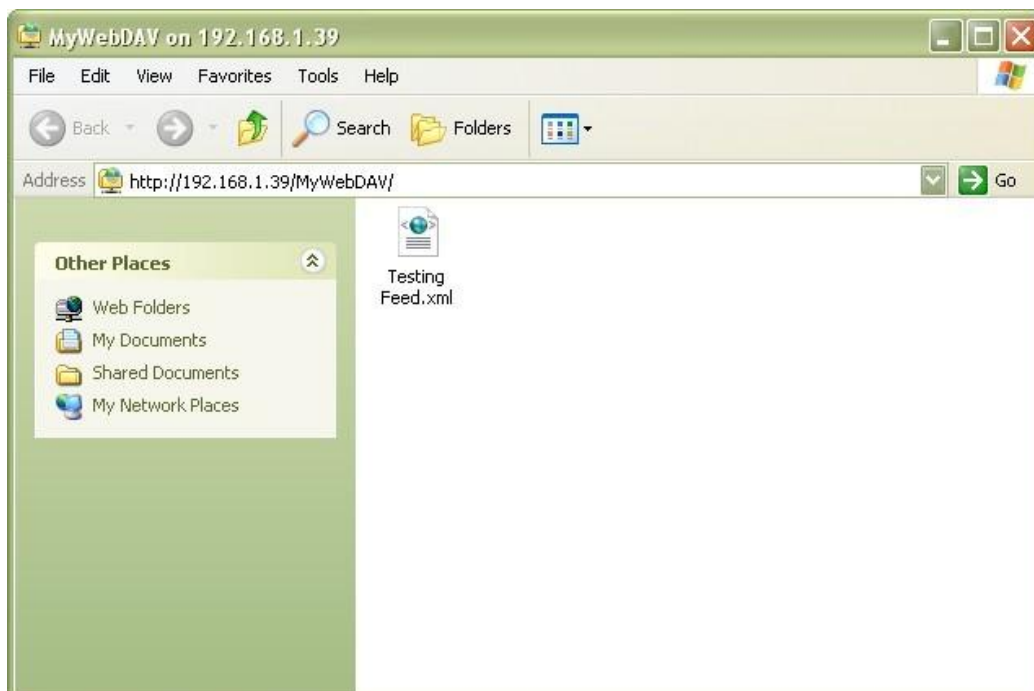

B. For Windows Vista:

Before getting started

Notice that if you are using Windows Vista, you might need to install the "Software Update for Web Folders (KB907306)" and this update is for 32-bit Windows OS only.

<http://www.microsoft.com/downloads/details.aspx?FamilyId=17c36612-632e-4c04-9382-987622ed1d64&displaylang=en>

1. Right-click on "Computer" and select "Map Network Drive..."

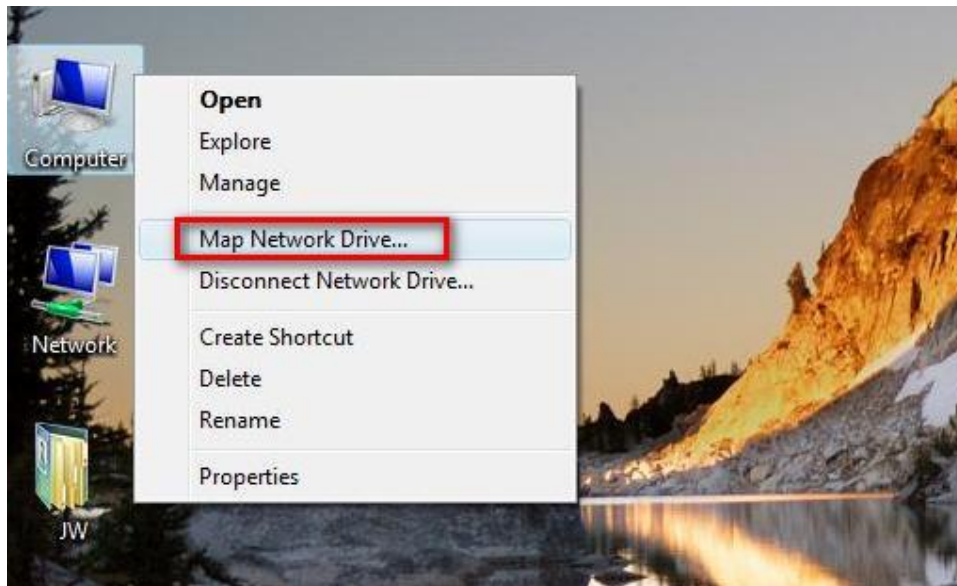

2. Click "Connect to a Web site that you can use to store your documents and pictures"

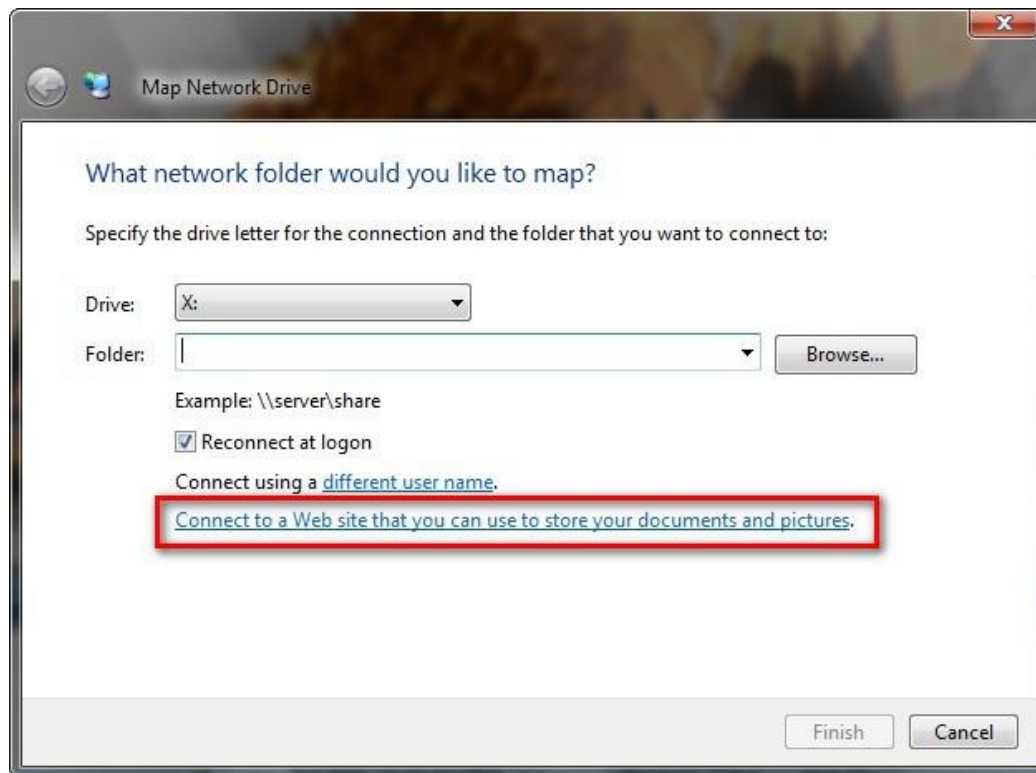

3. Select "Choose a custom network location"

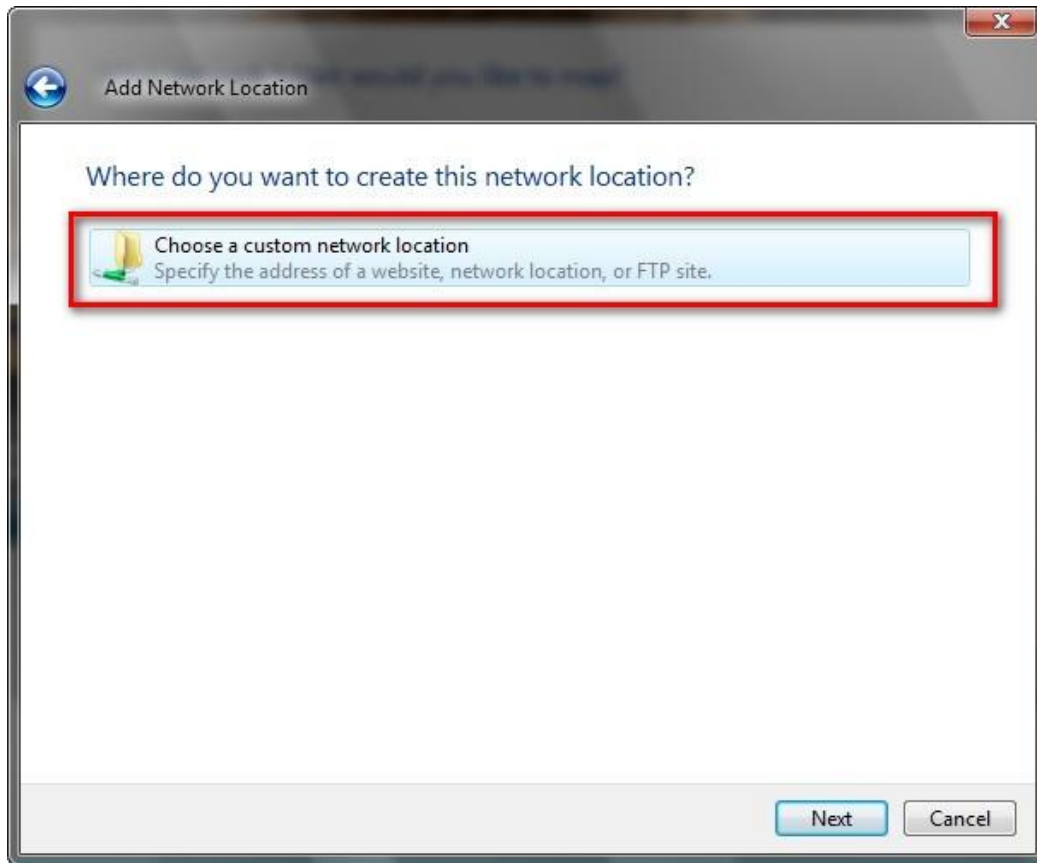

4. Enter the URL of your NAS with the share folder name.
Format: `http://NAS_IP_or_HOST_NAME/SHARE_FOLDER_NAME`

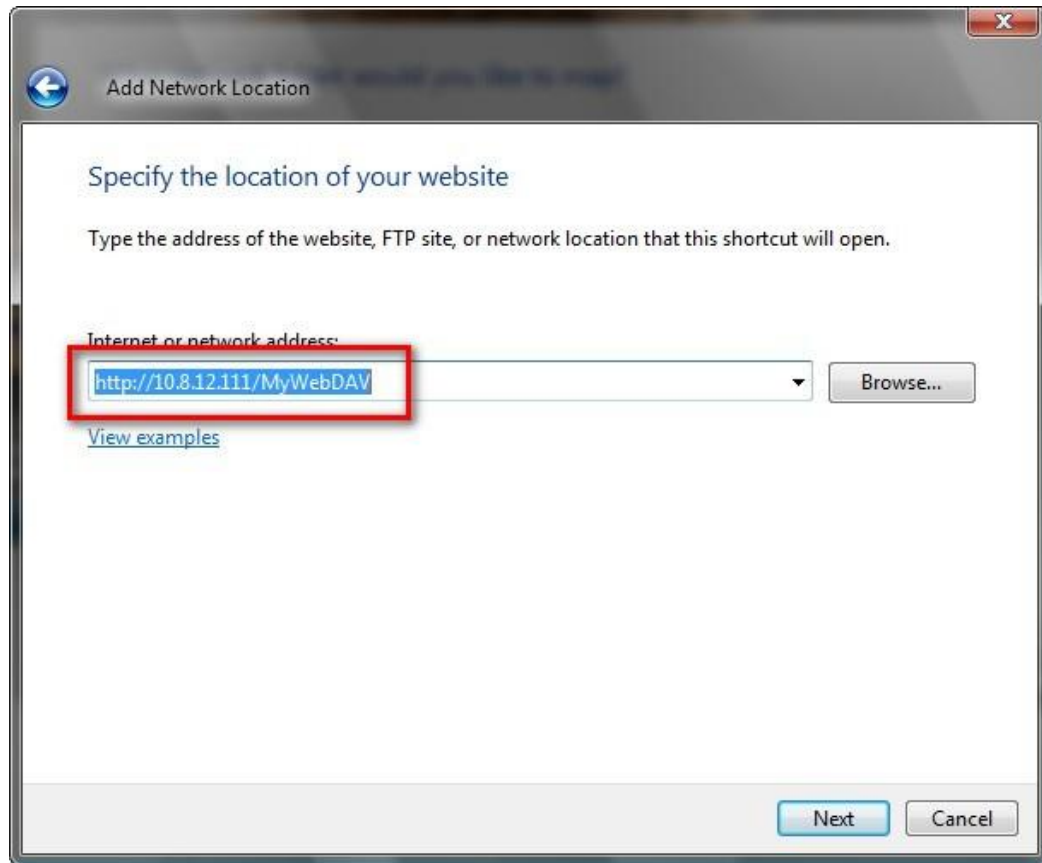

5. Enter the user name and its password which has the WebDAV privilege to access this share folder.

6. Type a name for this network location

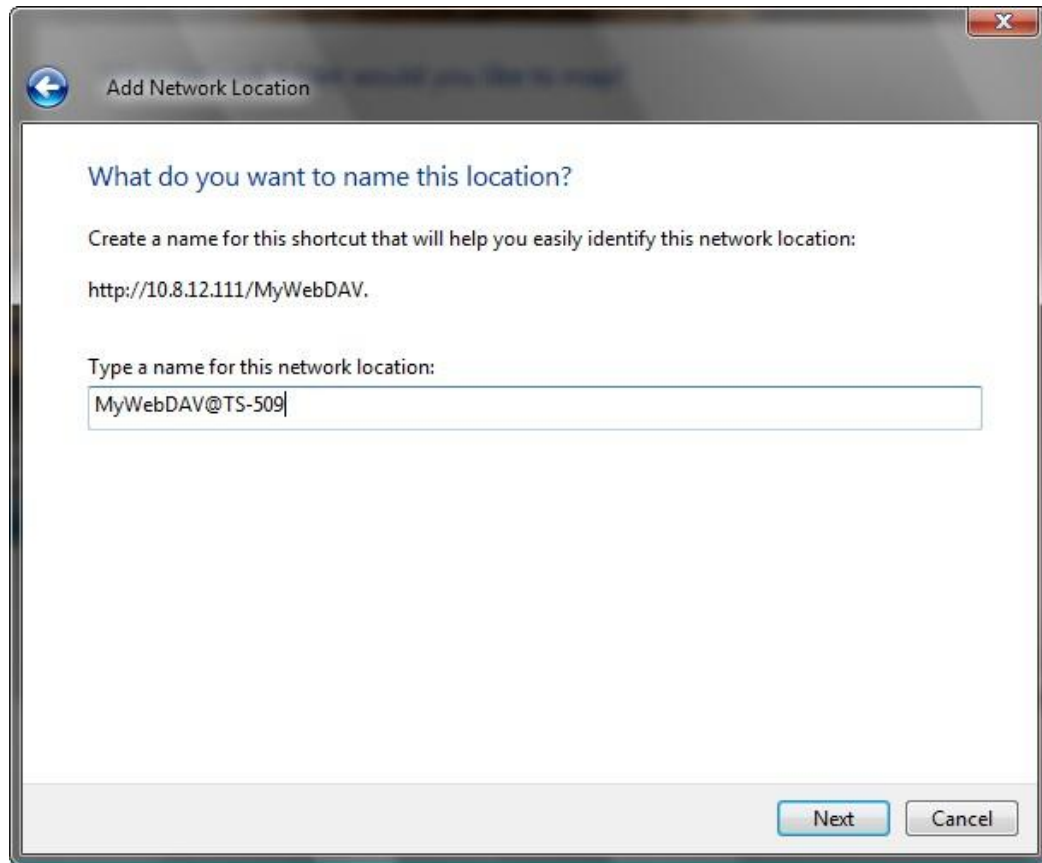

7. Okay, now you have created the Web Folder on the Windows Vista successfully. Let's see where you can find it.

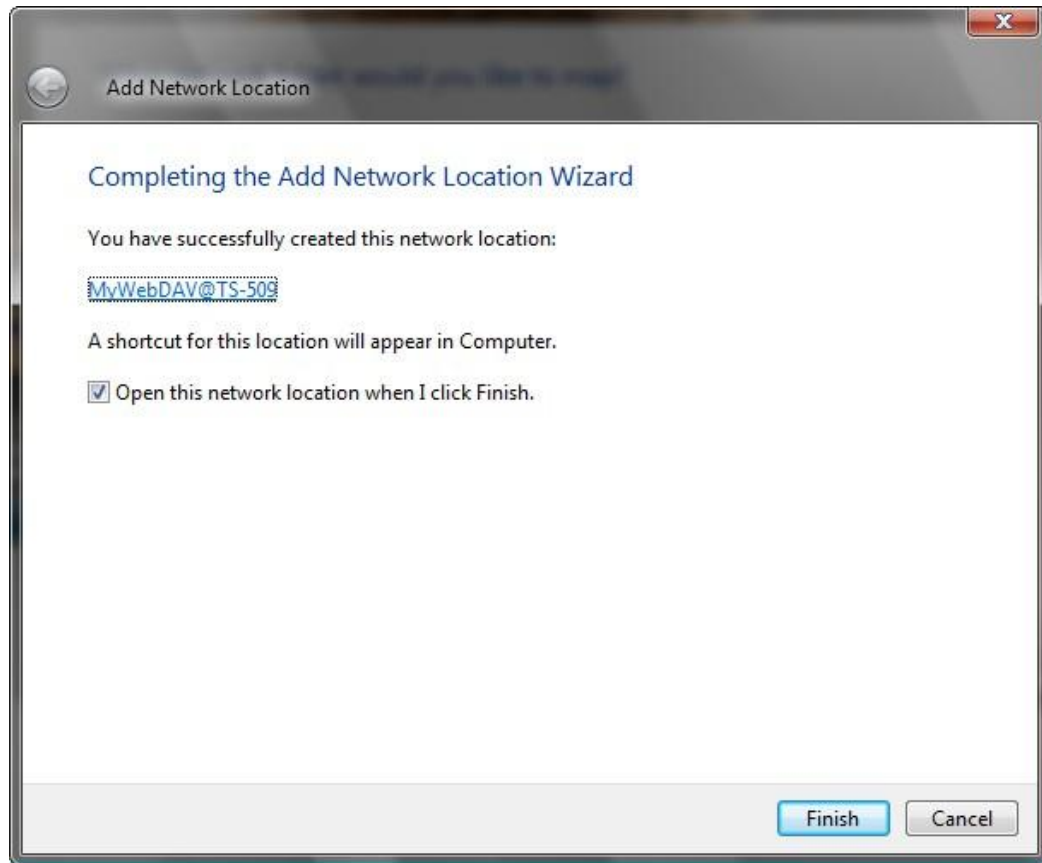

8. Here it is, it appears as a web folder in the “Network Location” section in “Computer”

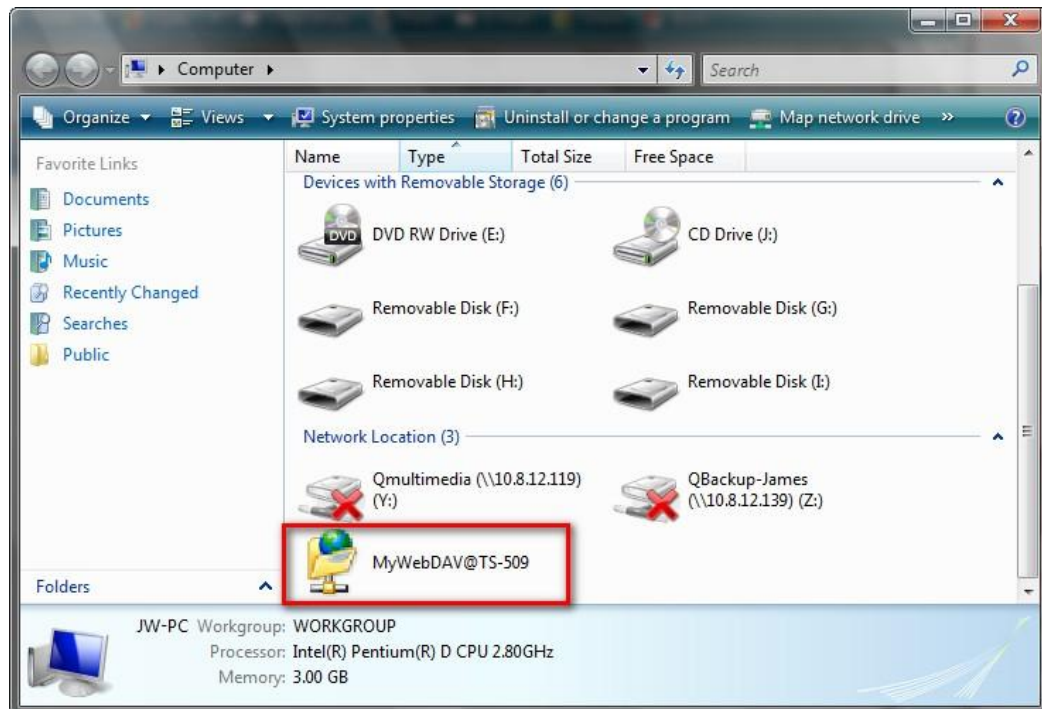

9. There you go. Now you can easily access the share folder thru this link via HTTP/WebDAV.

